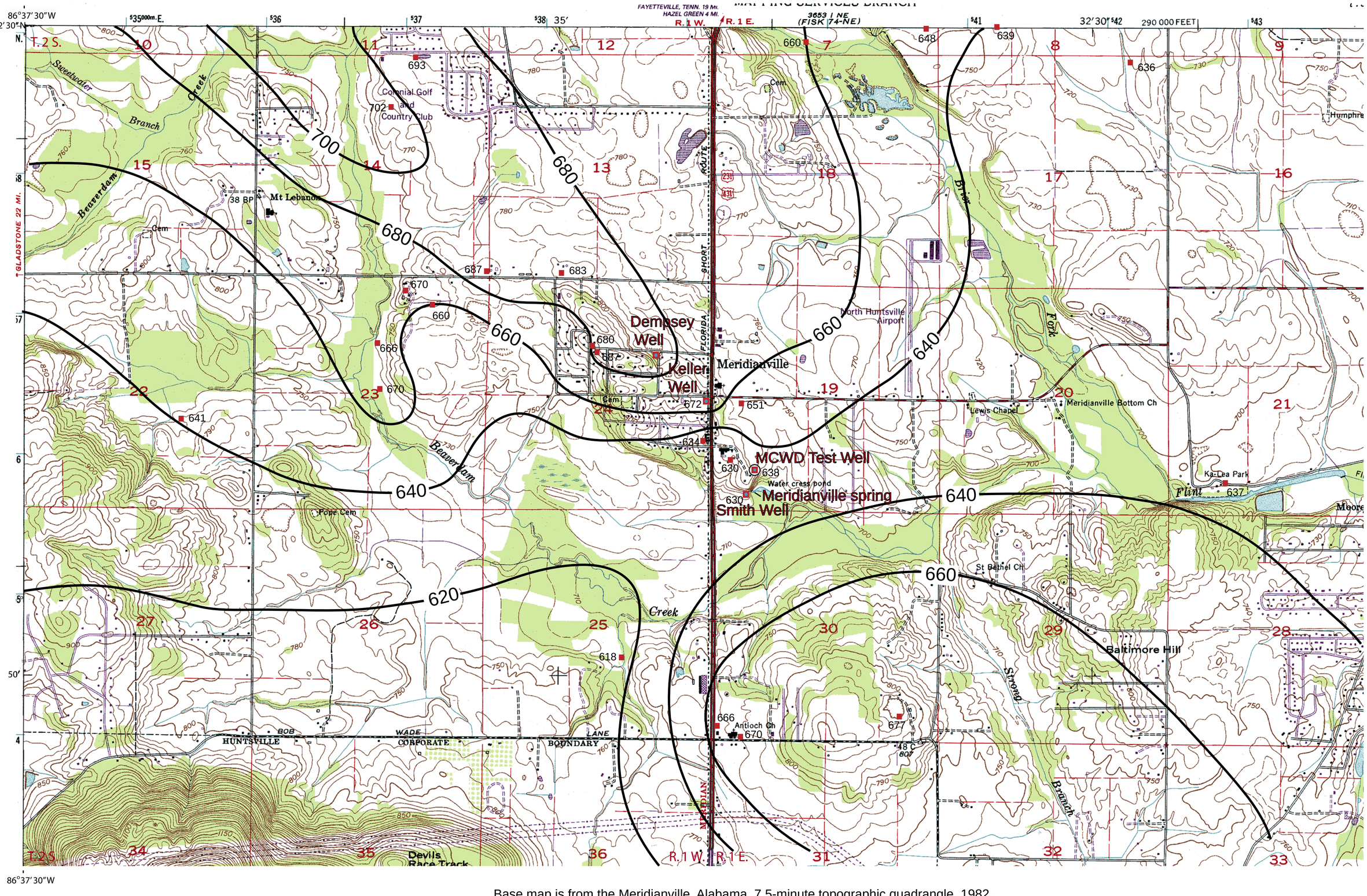

Base map is from the Meridianville, Alabama, 7.5-minute topographic quadrangle, 1982.

Scale:

0 0.5 1.0 Miles

EXPLANATION

- Madison County Water Department test well
- Observation well
- Well, test well, or test hole with elevation of the top of the Chattanooga Shale relative to mean sea level
- Contour of elevation of top of Chattanooga Shale (feet above sea level; contour interval: 20 feet)

Structure Map - Top of the Chattanooga Shale Meridianville Area Madison County, Alabama

by
Stephen P. Jennings

Berry H. (Nick) Tew, Jr.
State Geologist